Last Updated: 08.09.26

TDS PRODUCT IMAGE SHEET – CATEGORY >

BEARINGS, BUSHES & ROLLERS

Images	TDS Part Numbers & Description	OE References & (WHERE FITTED)
	**ASY001B** **BOTTOM BEARING ASSY - Ø22mm ROLLER**	**215311** *Peters* 33-11130 DP038157 DEP-00014 DEP-0007
	**ASY002B** **BOTTOM BEARING ASSY - Ø25mm ROLLER**	**218065** *Peters* 108377 DEP-00388 DEP-00410
	**ASY003B** **UNIVERSAL GUIDE SPINDLE LONG Ø30 ROLLER** **(ADJUSTMENT 60mm MIN > 73mm MAX)**	**H102250** *Deans* **H105408** *Deans* **216292-KIT** *Peters* DEP-00016 33-11134 DP038158
	**ASY004B** **UNIVERSAL GUIDE SPINDLE SHORT Ø30 ROLLER** **(ADJUSTMENT 48mm MIN > 60mm MAX)**	**216264-KIT** *Peters* **0123268** *Deans* **H102249, 106070** **033889B-10A** 32450040 6690802N12 DEP-00066
	**ASY005A** **BOTTOM BEARING ASSY – Ø32mm ROLLER**	**ASY005A** *TDS*

T – 01787 473000, F – 01787 477040
E - sales@transportdoorsolutions.co.uk
Copyright © 2025 Transport Door Solutions Ltd. All Rights Reserved.

Last Updated: 08.09.26

	**ASY006B** **INLINE BOTTOM BEARING – Ø25mm ROLLER**	**75-22155** *Deans* *DED-0100A*
	**ASY007A** **INLINE BOTTOM BEARING – Ø22mm ROLLER**	**215144** *Peters* *117663*
	**ASY008A** **INLINE BOTTOM BEARING – Ø32mm ROLLER**	**D21059** *Deans*
	**ASY009B** **SOLO INLINE BOTTOM BEARING – Ø25mm ROLLER**	**ASY009B** *TDS* 6690833N00 16R0241
	**ASY010A** **SOLO INLINE BOTTOM BEARING – Ø32mm ROLLER**	**032024+5** *Deans* 227681 16R0016 16R0017
	**ASY011A** **M12x1.75** **SPH PIVOT PLATE ASSY** # RODEND = BRG010B	**022680** *Overton* **03717B-7** *Overton* 42-5093820

T – 01787 473000, F – 01787 477040
E - sales@transportdoorsolutions.co.uk
Copyright © 2025 Transport Door Solutions Ltd. All Rights Reserved.

Last Updated: 08.09.26

	**ASY013A** **TRI BOTTOM BEARING – Ø25mm ROLLER**	**C25245** *Deans* 66900013 DP038159
	**ASY014A** **TRI BOTTOM BEARING – Ø32mm ROLLER**	**C23262** *Deans* **C23632** *Deans* **C44067** *Deans* DP038165 6690802F01
	**ASY015A** **LONG INLINE BOTTOM BEARING – Ø22mm ROLLER**	**215957** *Peters* **215958** *Peters* **Alt to 12649.00.0** *Isaf* *69L0008* *69L0009*
	**ASY017T** **UNIVERSAL GUIDE PIN LONG** **(ADJUSTMENT 60mm MIN > 73mm MAX)**	**ASY017T** *TDS*
	**ASY018A** **M12x1.75 SPH PIVOT PLATE ASSY** **# RODEND = BRG010B**	**024820** *Overton*
	**ASY019A** **Ø 10 SPH BEARING PLATE ASSY**	**045470** *Deans* **D34018** *Deans* **031821** *Deans* 66132870 DP038168

T – 01787 473000, F – 01787 477040
E - sales@transportdoorsolutions.co.uk
Copyright © 2025 Transport Door Solutions Ltd. All Rights Reserved.

Last Updated: 08.09.26

	**ASY020A** **M12x1.75** **SPH PIVOT PLATE ASSY** **Off set by 13mm** # RODEND = BRG010B # PLATE = PLT003A	**100-0034-KIT** *Peters* DP038194 DEP-00359 DEP-00046
	**ASY023T** **SPINDLE ASSY** **LONG=M16x97** **Ø32 ROLLER**	**026426 Assy** *Deans* 70-0066-000
	**ASY024T** **SPINDLE ASSY SHORT** **=M16x71** **Ø32 ROLLER**	**026425 Assy** *Deans*
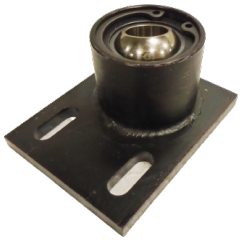	**ASY029A** **M14 SPH BOTTOM ASSY** **35mm HGT** # BEARING = BRG021B # BRACKET = BRK021	**216760-ASY** *Peters* DEP-00153
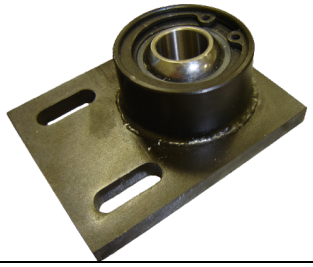	**ASY030A** **M14 SPH BOTTOM ASSY** **24mm HGT** **BRG021B** # BEARING = BRG021B # BRACKET = BRK022	**217631-ASY** *Peters*
	**ASY031** **Ø22 BEARING HOUSING ASSY** # BEARING = BRG001A	**205580+90** *Peters*
	**ASY032T** **SPINDLE ASSY M12x64** **Ø30 ROLLER** # SEE SPL015 = SPINDLE SEPARATELY	**022648=** *Overton* **ASY032T** *TDS*

T – 01787 473000, F – 01787 477040
E - sales@transportdoorsolutions.co.uk
Copyright © 2025 Transport Door Solutions Ltd. All Rights Reserved.

Last Updated: 08.09.26

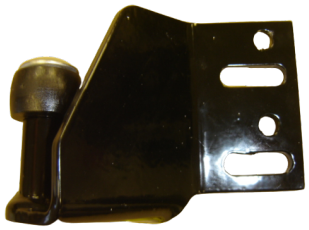	**ASY033** **RH SIDE No1 DOOR MOUNTED BOTTOM BEARING ASSY Ø32 ROLLER (RLR003A)**	**0101567** *Deans* 6601007N00
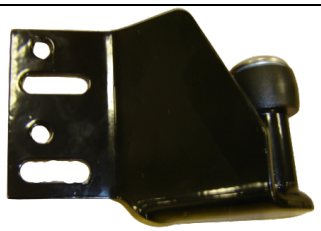	**ASY034** **LH SIDE No2 DOOR MOUNTED BOTTOM BEARING ASSY Ø32 ROLLER (RLR003A)**	**0101568** *Deans* 6601008N00
	**ASY035T** **DOOR GUIDE SPINDLE Ø30x 94mm. M10 FIXING OFF SET**	*Bode*
	**ASY040** **BOTTOM BEARING BRACKET Ø12 SPH BEARING (BRG046=12x22x7) KKT=Door System**	**H102923** **H102619** *Deans* 6690803N13
	**ASY043** **LH GUIDE BRKT+SPINDLE ASSY (LONG)** # BRACKET = BRK054 # SPINDLE = ASY003B	**0104967** *Deans*
	**ASY044** **RH GUIDE BRKT+SPINDLE ASSY (LONG)** # BRACKET = BRK055 # SPINDLE = ASY003B	**0104968** *Deans*
	**ASY065** **SPINDLE ASSY LONG =M16x97 Ø35 ROLLER**	***ISAF*** (OPTARE VERSA)

T – 01787 473000, F – 01787 477040
E - sales@transportdoorsolutions.co.uk
Copyright © 2025 Transport Door Solutions Ltd. All Rights Reserved.

Last Updated: 08.09.26

	**ASY072T** **SPINDLE ASSY SHORT** **=M16x105** **Ø32 ROLLER**	******* *Deans* Use on Dennis trident
	**BRG001A** **PLAIN NYLON BEARING** **Ø22mm Bore** **Ø38.5mm O/D x 14mm**	**205580** *Peters*
	**BRG002A** **TOP HAT NYLON FLANGE BEARING** **Ø22mm Bore**	**200377** *Peters* DEP-00345 DP038178
	**BRG003A** **PLAIN NYLON BEARING** **Ø25mm BORE** **Ø39mm O/D x 25mm**	**201421** *Peters*
	**BRG004B** **OILTE BEARING BUSH** **I/D 3/4"x 7/8”x 1”**	**203327** *Peters*
	**BRG007B** **M12x1.25 RH FEMALE RODEND**	**BRG007B** *TDS*

T – 01787 473000, F – 01787 477040
E - sales@transportdoorsolutions.co.uk
Copyright © 2025 Transport Door Solutions Ltd. All Rights Reserved.

Last Updated: 08.09.26

	**BRG008B** **M10x1.5 LH MALE RODEND**	**203280** *Peters* **B128** *Ventura*
	**BRG009B** **M10x1.5 RH MALE SPH RODEND**	**203281** *Peters* **B127** *Ventura*
	**BRG010B** **M12x1.75 RH MALE SPH RODEND**	**203286** *Peters* **049651** *Deans* 66903241 DEP-00015
	**BRG011B** **M16x1.5 RH FEMALE SPH RODEND**	**BRG011B** *TDS*
	**BRG012B-ASSY** **1/2 UNF RH MALE SPH RODEND ASSY**	**E11311** *Deans* 66902760 DP038154 16R0032
	**BRG013B-ASSY** **7/16 UNF RH MALE SPH RODEND ASSY**	**E13306** *Deans* DP038155

T – 01787 473000, F – 01787 477040
E - sales@transportdoorsolutions.co.uk
Copyright © 2025 Transport Door Solutions Ltd. All Rights Reserved.

Last Updated: 08.09.26

	**BRG014B** **M12x1.75 LH MALE** **SPH RODEND**	**BRG014B** *TDS*
	**BRG015B** **M14x2.0 RH MALE** **SPH RODEND**	**BRG015B** *TDS* 6690819N00 16R0289
	**BRG016B** **Ø10 X 8.0 DU BUSH**	**203323** *Peters*
	**BRG017B** **M16x2.0 RH MALE** **SPH RODEND**	**BRG017B** *TDS*
	**BRG018B** **M14x2.0 LH MALE** **SPH RODEND**	**BRG018B** *TDS*
	**BRG019B** **Ø 10mm SPH BEARING RACE** **O/D=26 x 10.5**	**041339** *Deans* **BCE400081F** *BCE* 669003081
	**BRG021B** **Ø14 SPH BEARING RACE** **O/D=34x13.5**	**216767** *Peters* DEP-00157

T – 01787 473000, F – 01787 477040
E - sales@transportdoorsolutions.co.uk
Copyright © 2025 Transport Door Solutions Ltd. All Rights Reserved.

Last Updated: 08.09.26

	**BRG022B** **Ø25 FLANGED** **SPH NY-BEARING**	**0100559** *Deans* **BRG022B** *TDS* 6690802G01
	**BRG023B** **Ø25 FLANGED** **SPH BEARING**	**216751** *Peters* DEP-00203
	**BRG024B** **Ø12 FLANGED** **NY-BEARING**	**034616** *Deans*
	**BRG025B** **Ø12x12xØ18** **F= Ø24x3** **OILITE FLANGED BUSH**	**203352** *Peters* 33-11137
	**BRG026B** **Ø12x8xØ18** **F= Ø24x3** **OILITE FLANGED BUSH**	**BRG026B** *TDS* 22450046
	**BRG027B** **Ø6 x 10 FLAP** **NY-FLANGED BUSH**	**BRG027B** *TDS*
	**BRG029B** **Ø16 x 20 x 18od NY-SLEEVE** **CLUTCH BEARING**	**BRG029B** *TDS*

T – 01787 473000, F – 01787 477040
E - sales@transportdoorsolutions.co.uk
Copyright © 2025 Transport Door Solutions Ltd. All Rights Reserved.

Last Updated: 08.09.26

	**BRG030B** **Ø12 x 20 x 14od NY-SLEEVE HINGE BEARING**	**BRG030B** *TDS*
	**BRG031B** **Ø1/2x1/2 DU BUSH**	**200362** *Peters*
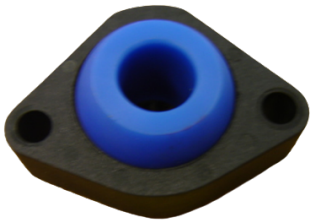	**BRG035** **TOP NYLON BEARING**	**034641** *Deans* 66902825 DP038188 69F0505
	**BRG036** **Ø16 FLANGED NY-BEARING ID=16x6 (CYLINDER REAR)**	**BRG036** *TDS* (OPTARE OLYMPUS DD)
	**BRG037** **Ø14 SPH BEARING KGLM-14 OD=28x13.5 (Fits on ASY025)**	**0100605** *Deans* 6690823D177
	**BRG040D** **RODEND - PDS CYLINDER PISTON**	**200362** *Peters* DEP-00036
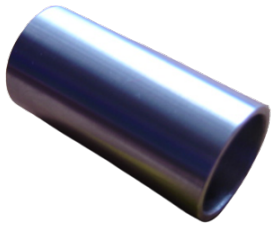	**BRG045** **STEELBEARING SLEEVE Ø19-16x40 DEANS CYLINDER BRACKET**	**BRG045** *TDS*

T – 01787 473000, F – 01787 477040
E - sales@transportdoorsolutions.co.uk
Copyright © 2025 Transport Door Solutions Ltd. All Rights Reserved.

Last Updated: 08.09.26

	**BRG046** **Ø12 SPH BEARING EGLM-12 OD=22x7** (FITS INTO ASY040 & ASY027)	**0100606** *Deans* 6690804N13 16R0228
	**BRG048** **NYLON SHELFPLATE BEARING**	**220137** *Overton* 053571B-5
	**BRG049B** **LOWER DOORLEAF ARM BEARING BLOCK (IGUS)**	***** *Isaf*
	**BRG050F** **RH BEARING PLATE PDS** REPLACES OE EXTRUSION PART 	**200273** *Peters* DP038164 DEP-00344
	**BRG051F** **LH BEARING PLATE PDS** REPLACES OE EXTRUSION PART 	**200274** *Peters* DP038162 DP038171 DEP-00421
	**BRG052** **USED TO CONVERT TDS SPH BRG 25mm SHELFPLATE TO STD BRG TOP HAT TYPE 22mm BRG002 FIXING CNTRE=76 x 8.5slots**	**BRG052** *TDS* (ELECTRIC FOLDERS)

T – 01787 473000, F – 01787 477040
E - sales@transportdoorsolutions.co.uk
Copyright © 2025 Transport Door Solutions Ltd. All Rights Reserved.

Last Updated: 08.09.26

	**BRG055** **M14x1.5 MALE xSTUD** **M10x1.0 FINE THREAD**	**080071** *Deans* **POST-1995**
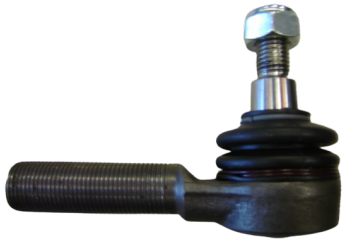	**BRG056** **M18 MALE x STUD=M10x1.5** **MALE FINE THREAD** **B10B**	**80073** *Deans* **PRE-1995** DED-00113
	**BRG057B** **M6x1.0 RH** **SPH FEMALE RODEND**	**D26185** *Deans* *Rodend Only* **0103479** *Deans* **(IG)**
	**BRG058** **Ø6 PLUG SLIDER LOWER** **SHAFT GUIDE RADIAL** **BEARING** **Id=6 Od=19 thk=6**	**0102265** *Deans* **(E200 DEANS PS)**
	**BRG061B** **M8 x 1.25 RH MALE** **SPH RODEND**	**BRG061B** *TDS*
	**BRG062B** **M8 x 1.25 LH MALE** **SPH RODEND**	**BRG062B** *TDS*

T – 01787 473000, F – 01787 477040
E - sales@transportdoorsolutions.co.uk
Copyright © 2025 Transport Door Solutions Ltd. All Rights Reserved.

Last Updated: 08.09.26

	**BRG063B** **M12 X 1.75 RH FEMALE SPH RODEND**	**BRG063B** *TDS*
	**BRG064** **Ø16mm DIA SPH BEARING RACE KGLM-16 OD=32x15**	**0100287** *Deans*
	**BRG065** **CLOSED SLIDE CARRIAGE BEARING**	**048492** *Deans* **(E200 DEANS PS)**
	**BRG066** **OPEN SLIDE CARRIAGE BEARING**	**H110116-010675** *Deans* **(E200 DEANS PS)**
	**BRG068B** **Ø10 x 6 x 12od NY-SLEEVE**	**0101454** *Deans* *Plug slider lower arm*
	**BRG070-01-KIT** **DOUBLE LINK TRANSVERSE LINK ASSY**	**H102623** *Deans* **(E200 DEANS PS)**

T – 01787 473000, F – 01787 477040
E - sales@transportdoorsolutions.co.uk
Copyright © 2025 Transport Door Solutions Ltd. All Rights Reserved.

Last Updated: 08.09.26

	**BRG071** **M14 X 1.5 FEMALE TO Ø16 SPH ROD END DEANS USED REDUCER TO Ø16 TO Ø12**	**0108269** *Deans* *NOW GO TO BRG080* M14 X 1.5 FEMALE TO Ø12 SPH ROD END
	**BRG072** **Ø20 ROLLER BEARING OD=42x12**	**048484** *Deans* **(E200 DEANS PS ROLLER CARRIAGE)**
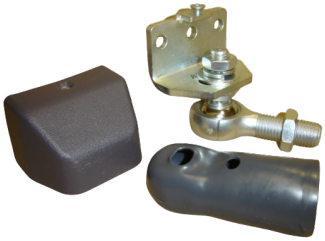	**BRG073-KIT-01** **M16x2 to M12x1.75 MALE SPH ROD END WITH FIXINGS** (UNIVERSAL PART - PLAG DOOR PIVOT ARMS)	**BRG073-KIT-01** *TDS* **# SEE ALSO BRK070-28, RUB045, SAB040**
	**BRG073-KIT-02** **M16x2 to M12x1.75 MALE SPH ROD END WITH FIXINGS** (UNIVERSAL PART - PLUG DOOR PIVOT ARMS)	**BRG073-KIT-02** *TDS*
	**BRG074** **7/16"UNF LH MALE SPH RODEND**	**E13307** *Deans*
	**BRG075B** **M12 X 1.75 LH FEMALE SPH RODEND**	**BRG075B** *TDS*

T – 01787 473000, F – 01787 477040
E - sales@transportdoorsolutions.co.uk
Copyright © 2025 Transport Door Solutions Ltd. All Rights Reserved.

Last Updated: 08.09.26

	**BRG076** **ALTERNATIVE LINKBALL JOINT FOR TBS12**	**BRG076** *TDS*
	**BRG077B** **M10x1.5 RH FEMALE SPH ROD END**	**BRG077** *TDS*
	**BRG078B** **M10 X 1.5 LH FEMALE SPH ROD END**	**BRG078B** *TDS*
	**BRG080** **M14x1.5 RH FEMALE THREAD TO Ø12 SPH ROD END (Ø16 SPH ROD END WITH REDUCER TO Ø12 SPH)**	**0108268 Deans**
	**BRG081B** **Ø16 x 20 x 22od NY-SLEEVE (CENTRE CRANK ARMS)**	**BRG081B** *TDS*

T – 01787 473000, F – 01787 477040
E - sales@transportdoorsolutions.co.uk
Copyright © 2025 Transport Door Solutions Ltd. All Rights Reserved.

Last Updated: 08.09.26

	**BRG082** **M14x1.5 RH MALE TRACK RODEND M10x1.5 STUD**	**B400007** *BCE*
	**BRG083** **M14x1.5 LH MALE TRACK RODEND M10x1.5 STUD**	**B400024** *BCE*
	**BRG085** **M10 IGUBALL FEMALE RODEND**	**218058** *Peters*
	**BRG086** **BCE PIVOT ARM BALL JOINT ASSY**	**B600216** *BCE*
	**BRG088** **M16x1.5 SPH BRG HINGE ASSY offset 40mm**	**35111A00** *Masats*
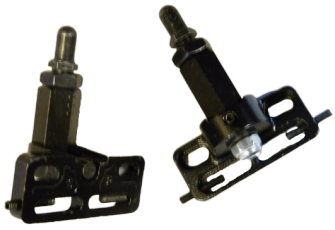	**BRG090** **PIVOT BRACKET & BEARING POST**	**B705073** *BCE*
	**BRG091** **Ø10xØ33.5x39 BEARING BUSH** **For spring=SPG024** **For bearing pin=BRG092**	**372138A0** *Masats*

T – 01787 473000, F – 01787 477040
E - sales@transportdoorsolutions.co.uk
Copyright © 2025 Transport Door Solutions Ltd. All Rights Reserved.

Last Updated: 08.09.26

	**BRG092** **Ø10 BEARING PIN** **For spring=SPG024** **For bearing bush=BRG091**	**870137C0** *Masats*
	**BRG096** **M16x2 BODY-M12x1.75** **STUD BALL JOINT**	**10050.04.0** *ISAF* (OPTARE VERSA – ISAF DOOR) 29455026
	**BRG099** **M16x1.5 SPH BEARING** **HINGE ASSY off set 75mm**	**35111E00***Masats*
	**BRG100** **FEMALE BEARING BUSH**	**473124B0** *Masats*
	**BRG104** **M16x1.5 SPH BEARING** **HINGE ASSY off set 75mm**	**35111L00***Masats*
	**BRG105** **M16x1.5 SPH BEARING** **HINGE ASSY off set 48mm**	**35111F00** *Masats*

T – 01787 473000, F – 01787 477040
E - sales@transportdoorsolutions.co.uk
Copyright © 2025 Transport Door Solutions Ltd. All Rights Reserved.

Last Updated: 08.09.26

	**BRG108B** **M8x1.25 RH** **SPH FEMALE RODEND**	**BRG108B** *TDS*
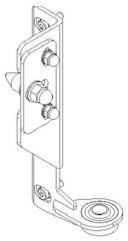	**DS-H101747** **PS BOTTOM BEARING ASSY LH**	**H101747** *Deans* (ADL E400 OLDER)
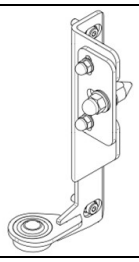	**DS-H101750** **PS BOTTOM BEARING ASSY RH**	**H101750** *Deans* (ADL E400 OLDER)
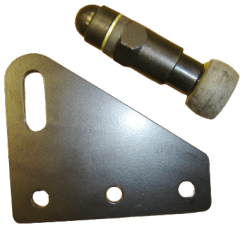	**KIT015** **IG 3 HOLE DOOR GUIDE BRACKET SPINDLE KIT** # BRACKET = BRK026 # SPINDLE = ASY004B	**200285/288** *Peters*
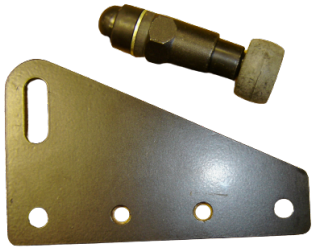	**KIT016** **IG 4 HOLE DOOR GUIDE BRACKET SPINDLE KIT** # BRACKET = BRK027 # SPINDLE = ASY004B	**200298** *Peters*
	**L500-05-ASSY-01** **IG Ø14 UPPER BEARING BRACKET ASSY** # BRACKET = L500-05-01 # BEARING = BRG021B # RETAINER CIRCLIP = CIR001A	**L500-05-ASSY-01** *TDS* **(ALL OPTARE – TDS DOOR)** DP0383826

T – 01787 473000, F – 01787 477040
E - sales@transportdoorsolutions.co.uk
Copyright © 2025 Transport Door Solutions Ltd. All Rights Reserved.

Last Updated: 08.09.26

	**L500-09-ASSY-01** **IG Ø14 LOWER BEARING BRACKET ASSY** # BRACKET = L500-09-01 # BEARING = BRG021B # RETAINER CIRCLIP = CIR001A	**L500-09-ASSY-01** *TDS* (ALL OPTARE – TDS DOOR) 6690832N00
	**RLR001A** **Ø22mm O/DIA X 17mm** **Ø 12.75mm I/DIA** **NYLON ROLLER FOR BOTTOM BEARING**	**205606** *Peters* 66902499 DEM-00068
	**RLR002A** **Ø25mm O/DIA X 17mm** **Ø 12.75mm I/DIA** **NYLON ROLLER FOR BOTTOM BEARING**	**200435/200547** *Peters* **E22156** *Deans* 66902177
	**RLR003A** **Ø32mm O/DIA X 17mm** **Ø 12.75mm I/DIA** **NYLON ROLLER FOR DEANS BOTTOM BEARING**	**026437** *Deans* 66902213
	**RLR004A** **Ø30mm O/DIA X 16mm** **Ø 12.75mm I/DIA** (NYLON ROLLER FOR EARLY PETERS GUIDE SPINDLES)	**205751** *Peters* **215593** *Peters* DP038161 DEM-00068 DAE550
	**RLR005A** **Ø32mm O/DIA X 17mm** **Ø 9.65mm I/DIA** (NYLON ROLLER FOR DEANS GUIDE SPINDLES)	**E32682** *Deans* 126847

T – 01787 473000, F – 01787 477040
E - sales@transportdoorsolutions.co.uk
Copyright © 2025 Transport Door Solutions Ltd. All Rights Reserved.

Last Updated: 08.09.26

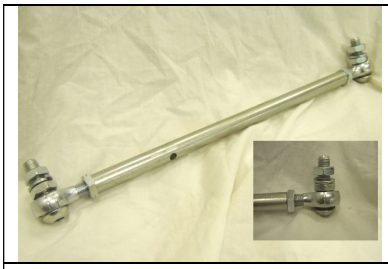	**ROD002-290-01** **M12x360CTRS SPH LINK ROD ASSY KIT** # OTHER SIZES/RODEND OPTIONS AVAILABLE ON REQUEST	**ROD002-290-01** *TDS*
	**A441**	**A441** *Ventura* 6690812L010
	**A841** **Ø10 BEARING ROLLER 6000 LLU. OD=26x8**	**A841** *Ventura* DED-00178 42-5145-133
	**A925** **GUIDE ROLLER LR 202 2RSR o/d=40 x i/d=15 x 11.0**	**A925** *Ventura* DED-00187 669082D237
	**A937** **Ø10 DOOR SPACER ID=10.0x15. OD=15.0 F= Ø20x4**	**A937** *Ventura* DED-00177 DP039835
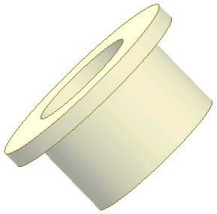	**B253** **Ø16 NYLON BEARING BUSH ID=16x22. OD=22 F= Ø30x2.5** (DOORSHAFT TOP ARM)	**B253** *Ventura* **P059** *New PN as May25'* DEV-00006 42-5145-715 6690807N00

T – 01787 473000, F – 01787 477040
E - sales@transportdoorsolutions.co.uk
Copyright © 2025 Transport Door Solutions Ltd. All Rights Reserved.

Last Updated: 08.09.26

	**B688** **PS PIVOT BOLT 16xM10** (BOTTOM SUPPORT ASSY)	**B688** *Ventura* DED-00205 6690818D31 42-5145-688
	**B689** **PS SHAFT BEARING BUSH** **ID=16.5. OD=21-23** **LG=24. F= Ø 30x3.0** (ALL PS/RS DOORSHAFTS)	**B689** *Ventura* DED-00204 6690800N33
	**B708** **Ø12 BEARING BUSH** **MFM-1216-10** **ID=12.5x10. OD=16.25** **F=22x2** (RS DOOR MECHANISM)	**B708** *Ventura*
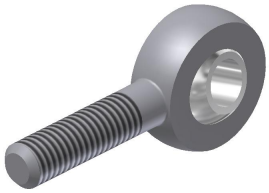	**B711** **M8x1.25 RH MALE SPH RODEND (BRONZE BUSH)** (PS CONNECTOR RODS)	**B711** *Ventura* **BRG061** *TDS* DED-00199 42-5145-169
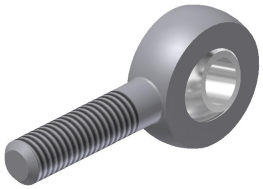	**B712** **M8x1.25 LH MALE SPH RODEND (BRONZE BUSH)** (PS CONNECTOR RODS)	**B712** *Ventura* **BRG062** *TDS* DED-00200 42-5145-168
	**C189** **POTENTIOMETER BUSH**	**C189** *Ventura*
	**C395** **IG RUBBER BUSH 50mm NBR 65** (CYLINDER REAR BRKT)	**C395** *Ventura* 6690803F75

T – 01787 473000, F – 01787 477040
E - sales@transportdoorsolutions.co.uk
Copyright © 2025 Transport Door Solutions Ltd. All Rights Reserved.

Last Updated: 08.09.26

	**D105** **GUIDE ROLLER** **Ø12 ROLLER BEARING** **OD=30x8**	**D105** *Ventura* 42-5145-D105
	**D107** **Ø12 BEARING BUSH** **ID=12x7. OD=14** **F=19.75x1.0**	**D107** *Ventura* DED-00318 6690804D31
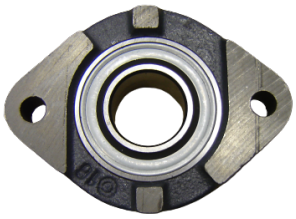	**D112** **Ø 25 x76ctrs** **BEARING BLOCK FLCTEY** **INA AY25-XL-NPP-B** (IG3 DOORSHAFT ASSYS) **# FIXINGS = A808 + D870 + H425** **# SPINDLE = ASY004B**	**D112** *Ventura* DEV-00073 6690801N39
	**D552** **Ø24 ROLLER ASSY** **ID=14x12** (DOORSHAFT ROLLER ASSY LOWER ARM)	**D552** *Ventura* 42-5145-552A
	**D760** **SPACER 16/10 L23.5**	**D760** *Ventura* (BLUEBIRD & MELLOR ORION) DED-00262 6690816D31 42-5145-760
	**D660** **CONNECTING ROD** **M6 x 120mm** (POTENTIOMETER LINK ROD ASSY)	**D660** *Ventura*

T – 01787 473000, F – 01787 477040
E - sales@transportdoorsolutions.co.uk
Copyright © 2025 Transport Door Solutions Ltd. All Rights Reserved.

Last Updated: 08.09.26

	**D803** **LOCATING BUSH** (PS BOTTOM SUPPORT ASSY)	**D803** *Ventura* DEV-00162 DP733705
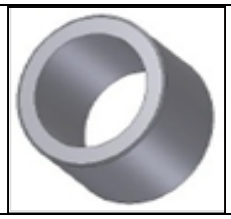	**E456** **Ø25 GUIDE ROLLER** **OD=25x6.75. ID=18**	**E456** *Ventura* DEV-00148
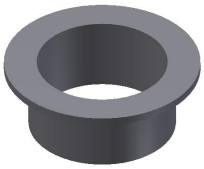	**E464** **Ø16 HYLON BEARING** **ID=16x9. OD=18** **F=23.75x1**	**E464** *Ventura* DEV-00157
	**E515** **PS CONNECTING ROD** **M8x50 ASSY** **# RODENDS = B711 & B712** **# NUTS = A808 & B713**	**E515** *Ventura* WRIGHTBUS ECLIPSE SD PS + STREETCAR PS, ADL E200 SD PS, PLAXTON PRESIDENT DD PS, OPTARE SD TEMPO PS, POLISH SCANIA OMNICITY DD PS, MCV DD EVOSETI PS2 42-5145-515 DED-00335
	**E529** **PS Ø10 GUIDE ROLLER** **LR 200 2RSR PS** **OD=30x9**	**E529** *Ventura* WRIGHTBUS NBFL DD DED-00336 6690836D177
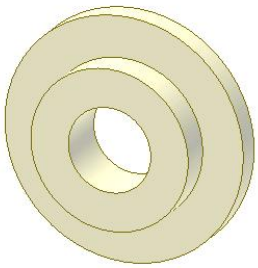	**E553** **Bush 5.2x9.9x15 Nylon**	**E553** *Ventura* DEV-00118 6690814N00

T – 01787 473000, F – 01787 477040
E - sales@transportdoorsolutions.co.uk
Copyright © 2025 Transport Door Solutions Ltd. All Rights Reserved.

Last Updated: 08.09.26

	**F169** **PS CONNECTING ROD** **M8x75 ASSY** **# RODENDS = B711 & B712** **# NUTS = A808 & B713**	**F169** *Ventura* WRIGHTBUS GEMINI DD
	**F170** **PS CONNECTING ROD** **M8x120 ASSY** **# RODENDS = B711 & B712** **# NUTS = A808 & B713**	**F170** *Ventura* WRIGHTBUS GEMINI DD
	**F230** **PS CONNECTING ROD** **M8x90 ASSY** **# RODENDS = B711 & B712** **# NUTS = A808 & B713**	**F230** *Ventura* WRIGHTBUS GEMINI DD
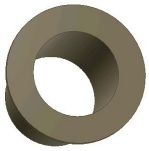	**F640** **FLANGED BEARING BUSH** **Ø8x10 OD=10** (IG3 FLAPS)	**F640** *Ventura* DEV-00355 669082221L013
	**F681** **IG Ø14 PLAIN SPH BEARING** **ID=14. OD=28x13.35** (TOP DOORSHAFT ARMS)	**F681** *Ventura* DEV-00007 6690813F75
	**G215** **BEARING BUSH 15**	**G215** *Ventura*

T – 01787 473000, F – 01787 477040
E - sales@transportdoorsolutions.co.uk
Copyright © 2025 Transport Door Solutions Ltd. All Rights Reserved.

Last Updated: 08.09.26

	**G951** **PIVOT BOLT 21DIA M10**	**G951** *Ventura* DEV-00034 DED-00471 6690824N33
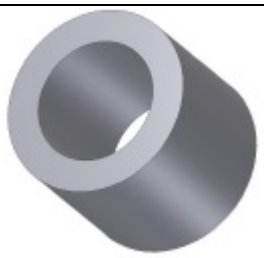	**G968** **BUSH DIA 16-10 L=14**	**G968** *Ventura* WRIGHTBUS IG4 DEV-00160 6690822D237
	**H072** **IG3 SHAFT BEARING BUSH** **IB=21. OD=29.25-30** **LG=30. F= Ø 38x5** (ALL IG3 DOORSHAFTS)	**H072** *Ventura* DEV-00008 6690804N00
	**H074** **Ø12.4 NYLON BEARING BUSH** **Bore =12.4 OD=16.25** **LG=10, F= Ø22 x 2.0 thk** (IG3 DOORSHAFT LOWER BRACKET)	**H074** *Ventura* DEV-00546 6690805N00
	**H080** **CONNECTING ROD END M8**	**H080** *Ventura* WRIGHTBUS PS2 DEV-00405
	**H096** **PIVOT BOLT M12**	**H096** *Ventura*
	**H119** **SPACER BUSH 30**	**H119** *Ventura* DED-00511 6690801F75 6690800N127

T – 01787 473000, F – 01787 477040
E - sales@transportdoorsolutions.co.uk
Copyright © 2025 Transport Door Solutions Ltd. All Rights Reserved.

Last Updated: 08.09.26

	**H706** **BUSH 10-6,5 L=12**	**H706** *Ventura* DED-00506 6690809N00
	**H750** **Ø 26mm PS/RS DOORSHAFT ROLLER ASSY** # FIXING BOLTS = PS1 > B706 PS2 > B486 RS > B486 / J977 # SPACERS = PS1 > D760 PS2/RS = G968	**H750** *Ventura* (D755+D758) DED-00257 42-5145-755A 66903320
	**H780** **GUIDE RING – SPIRAL CABLE**	**H780** *Ventura*
	**H818** **LINEAR BEARING - RS**	**H818** *Ventura* BLUEBIRD ORION RS
	**I120** **RS Connection Rod M8 (1210L)**	**I120** *Ventura*
	**I162** **IG4 SHAFT BEARING BUSH** **IB=21. OD=32-33** **LG=30. F=Ø38x5**	**I162** *Ventura* ADL IG3 DOORSHAFTS ALL IG4 DOORSHAFTS (2010>) NBFL IG4 PLAT, NBFL IG4 PS DEV-00185 6690817F75

T – 01787 473000, F – 01787 477040
E - sales@transportdoorsolutions.co.uk
Copyright © 2025 Transport Door Solutions Ltd. All Rights Reserved.

Last Updated: 08.09.26

	**I220** **PIVOT POINT BOLT SHORT (IG3)** **# BEARING BUSH = H074**	**I220** *Ventura* DEV-00544 6690813N00
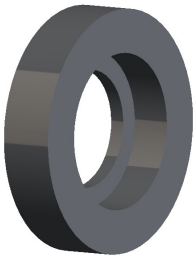	**I221** **RING**	**I221** *Ventura* DED-00517 6690806N00
	**I261** **BEARING BUSH** **bore Ø16x16.88xØ18** **Flange Ø24 x 1.0 thk**	**I261** *Ventura* WRIGHTBUS PS
	**I274** **BUSH DIA** **o/d=12, i/d=9, L=9.5**	**I274** *Ventura* WRIGHTBUS PS2 DEV-00418
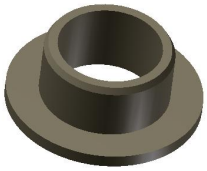	**I653** **bore Ø8.0x5.5 x Ø10** **Flange Ø15.0 x 0.87 thick**	**I653** *Ventura*
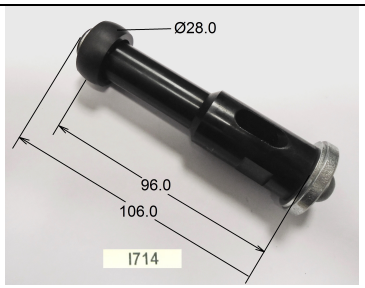	**I714** **IG4 GUIDING SHAFT ASSY** **106 Lg -96ctr x Ø28 with *CABLE ENTRY*** **# ROLLER ASSY = J301**	**I714** *Ventura* EAST LANCS SD/DD IG3, MCV SD IG4, ADL E200 SD IG4 + E400 DD IG4 (SENS EDGE CABLE ENTRY ONLY) 6690809D177
	**I830** **PS CONNECTOR ROD** **M8 x 58 ASSY** **# RODENDS = B711 & B712** **# NUTS = A808 & B713**	**I830** *Ventura* ADL E200 SD PS + E400 DD PS, OPTARE SD VERSA PS, POLISH SCANIA OMNICITY DD PS 6690800N223

T – 01787 473000, F – 01787 477040
E - sales@transportdoorsolutions.co.uk
Copyright © 2025 Transport Door Solutions Ltd. All Rights Reserved.

Last Updated: 08.09.26

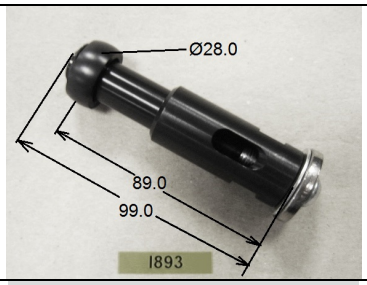	**I893** **IG4 GUIDING SHAFT ASSY 99 Lg-89ctr x Ø28 with *CABLE ENTRY*** **# ROLLER ASSY = J301**	**I893** *Ventura* ADL E400 DD IG3, POLISH SCANIA OMNICITY DD IG3
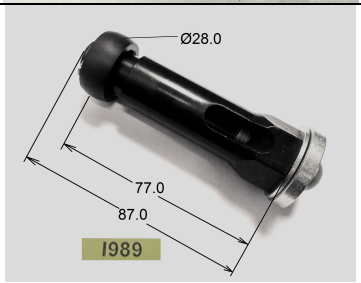	**I989** **IG4 GUIDING SHAFT ASSY 87 Lg-78ctr x Ø28 with *CABLE ENTRY*** **# ROLLER ASSY = J301**	**I989** *Ventura* WRIGHTBUS DD DUBLIN + GEMINI DD IG4 + NBFL DD IG4/IG4 PLAT, ADL E300 SD IG3 + DD E400+500 IG3 DUBLIN, TEMSA SD IG4, MCV DD EVOSETI (SENS EDGE CABLE ENTRY) 66903314 DEV-00085 DEV-00047
	**J015** **RS CONNECTOR ROD M8 X 735 ASSY** **# RODENDS = B711 & B712** **# NUTS = A808 & B713**	**J015** *Ventura* 6690827D237
	**J301** **Ø28mm IG GUIDE ROLLER ASSY (E503+504)** (ALL VS GUIDING SHAFT ASSYS)	**J301** *Ventura* DEV-00013 DEV-00364 DEV-00365 6690803N33 6690810D177
	**J405** **CATCH BLOCK BOTTOM SUPPORT PS**	**J405** *Ventura* ADL E200 (MAY11-DEC13) 6690803D252
	**J796** **PS CABLE ROLLER ASSY (A841+B471)**	**J796** *Ventura* DEV-00396 66908070 42-5145-132

T – 01787 473000, F – 01787 477040
E - sales@transportdoorsolutions.co.uk
Copyright © 2025 Transport Door Solutions Ltd. All Rights Reserved.

Last Updated: 08.09.26

	**K437** **PS SPINDLE ROLLER ASSY** **(D134+D136)**	**K437** *Ventura*
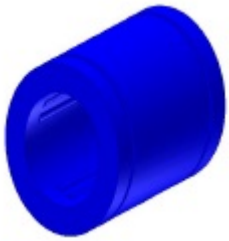	**K651** **LINEAR BEARING 30mm** **KS30-B-PP**	**K651** *Ventura* WRIGHTBUS PS2 DEV-00392 6690802S005
	**K992** **Ø30 PS ROLLER ASSY** **OD=30x15. ID=10** **(A841+B442)**	**K992** *Ventura*
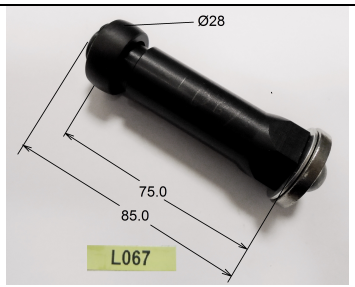	**L067** (J302) **GUIDE ROLLER ASSY** 85Lg-75ctrs x Ø28 **# ROLLER ASSY = J301**	**L067** ***Ventura*** WRIGHTBUS ECLIPSE SD IG3 + GEMINI DD IG4, E300 SD IG3, ADL E400 DD IG3, EAST LANCS SD & DD IG3, MCV SD 112/124RLE IG4 (NO CABLE ENTRANCE) DED-00422 6690800N26
	**L535** **BUSH DIA12-8 L=86**	**L535** *Ventura* WRIGHTBUS IG4 DEV-00305 6690814S01
	**L538** **PLATE PLAIN BEARING**	**L538** *Ventura* 6690831D237

T – 01787 473000, F – 01787 477040
E - sales@transportdoorsolutions.co.uk
Copyright © 2025 Transport Door Solutions Ltd. All Rights Reserved.

Last Updated: 08.09.26

	**L559** **RS CONNECTING ROD M8x700 ASSY** **# RODENDS = B711 & B712** **# NUTS = A808 & B713**	**L559** *Ventura* WRIGHTBUS NBFL DD IG4/IG4 PLAT DEV-00099
	**L744** **IG4 FLAP BEARING POINT** (ALL IG4 DOOR FLAPS)	**L744** *Ventura* DEV-00136 6690823D177
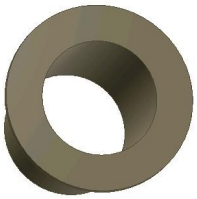	**L745** **Ø8 BEARING BUSH** **ID=8.25x12. OD=9.12** **F=13x0.42** (ALL IG4 DOOR FLAPS)	**L745** *Ventura* DEV-00333 6690818D177
	**L782** **Ø12.35 NYLON BEARING BUSH MFM** **ID=12.35x8 OD=18.0** **F= Ø23.75x2.9**	**L782** *Ventura* DEV-00179 6690816F75
	**L805** **Ø20 x 72crts** **BEARING LOCK FLCTEY** **SB204/LFTC204204**	**L805** *Ventura* DEV-00177 6690812F75
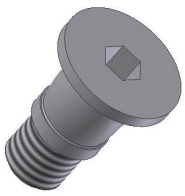	**L886** **IG4 PIVOT POINT BOLT SHORT** **# BEARING BUSH = H074**	**L886** *Ventura* DEP-00459

T – 01787 473000, F – 01787 477040
E - sales@transportdoorsolutions.co.uk
Copyright © 2025 Transport Door Solutions Ltd. All Rights Reserved.

Last Updated: 08.09.26

	**M117** **RS CONNECTOR ROD M8x955 ASSY** **# RODENDS = B711 & B712** **# NUTS = A808 & B713**	**M117** ***Ventura*** BLUEBIRD SD RS
	**M195** **BUSH DIA=20-16 L=25 POM**	**M195** ***Ventura*** WRIGHTBUS IG4 DEV-00175 6690824D177
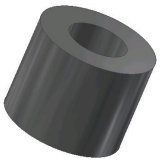	**M236** **SPACER POM L=20**	**M236** *Ventura* DEV-00175 6690802F75
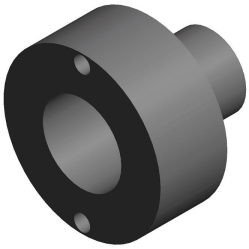	**O101** **BEARING BUSH POTENTIOMETER**	**O101** *Ventura* 6690833E001
	**O102** **POTENTIOMETER BUSH IG4**	**O102** *Ventura* 6690812L013
	**O731** **GUIDE BLOCK**	**O731** *Ventura* NBFL IG PLATFORM

T – 01787 473000, F – 01787 477040
E - sales@transportdoorsolutions.co.uk

Copyright © 2025 Transport Door Solutions Ltd. All Rights Reserved.

Last Updated: 08.09.26

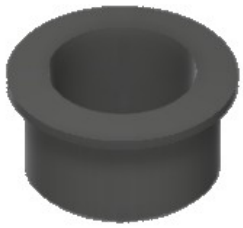	**P059** **Ø16 BEARING BUSH** **(POM BLACK)** **ID=16x22. OD=22** **F= Ø30x2.5** (DOORSHAFT TOP ARM)	**P059** *(B253)* *New PN as May25'* DEV-00006 42-5145-715 6690807N00
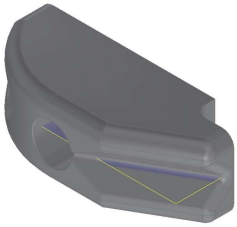	**P261** **CATCH BLOCK BOTTOM SUPPORT**	**P261** *Ventura* WRIGHTBUS PS2 DEV-00102 6616803L120
	**R283** **GUIDING SHAFT ASS. 154**	**R283** *Ventura*
	**S878** **CONNECTING ROD M8** # RODENDS = B711 & B712 # NUTS = A808 & B713	**S878** *Ventura* WRIGHTBUS PS2 DEV-00403
	**T500** **CONNECTING ROD M8x41 ASSY** # RODENDS = B711 & B712 # NUTS = A808 & B713	**T500** *Ventura* WRIGHTBUS PS2 DEV-00397 6690808L010
	**VA0317** **GUIDING SHAFT ASS. 98mm LG x M10** # ROLLER ASSY = J301	**VA0317** *Ventura* ADL E200/E400 EV 6690815E001

T – 01787 473000, F – 01787 477040
E - sales@transportdoorsolutions.co.uk

Copyright © 2025 Transport Door Solutions Ltd. All Rights Reserved.

Last Updated: 08.09.26

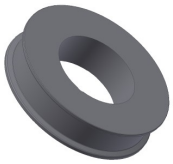	**VA0633** **ROLLER GUIDING SHAFT**	**VA0633** *Ventura* 6690846L002
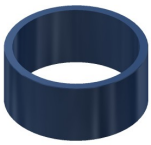	**VA0634** **BEARING BUSH GSM**	**VA0634** *Ventura* 6690801S005
	**VA0946** **PSE SHAFT COUPLER 10-12**	**VA0946** *Ventura* ADL E200/E400 EV VDL GLIDER 6690821E001
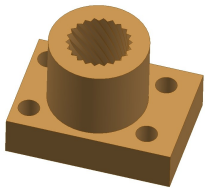	**VA0948** **PSE SPINDLE NUT**	**VA0948** *Ventura* ADL E200/E400 EV
	**VA0964** **BUSH 6DIA,1x7,9x15 NYLON**	**VA0964** *Ventura* ADL E200/E400 EV
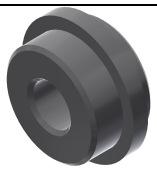	**VA1107** **PSE SPRING SPACER BUSH** **# SPRING = E324**	**VA1107** *Ventura* ADL E200/E400 EV
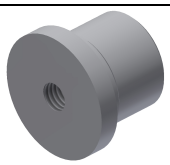	**VA1108** **PSE SPRING BUSH** **# SPRING = E324**	**VA1108** *Ventura* ADL E200/E400 EV
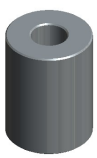	**VA1617** **BUSH 12-05 L=16**	**VA1617** *Ventura* 6690849L002

T – 01787 473000, F – 01787 477040
E - sales@transportdoorsolutions.co.uk
Copyright © 2025 Transport Door Solutions Ltd. All Rights Reserved.

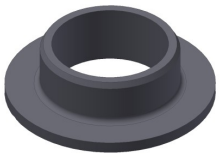	**VA2778** **BEARING BUSH GFM**	**VA2778** *Ventura* 6690834L013 6690804S005
	**VB1116** **GUIDING SHAFT ASSY 73 M10**	**VB1116** *Ventura*

T – 01787 473000, F – 01787 477040
E - sales@transportdoorsolutions.co.uk
Copyright © 2025 Transport Door Solutions Ltd. All Rights Reserved.